

2018 Winter Dairy Education Conference

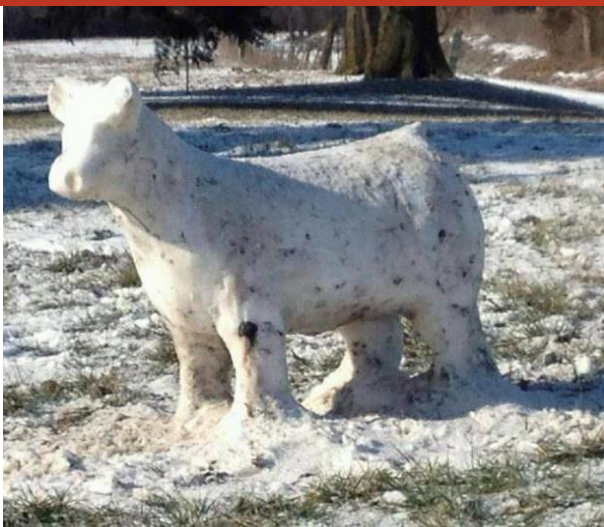

February 6 & 7

**Madison Marriott West
1313 John Q Hammons Drive
Middleton, WI 53562**

New Conference Location

Tuesday, February 6

- 10:30 Registration
- 11:00 The Positive Power of Servant Leadership, Thomas Thibodeau, Distinguished Professor of Servant Leadership, Viterbo University.
- 11:30 Professional Dairy Producers Foundation, Deb Reinhart, Executive Director PDPF.
- 12:00 Lunch
- 1:00 Real World Milk Quality Troubleshooting, Dave Hamman, DVM. Central Wisconsin Ag. Services.
- 1:45 OSHA's Impact on the Agricultural Industry, Mary Bauer, Compliance Assistance Specialist, OSHA.
- 2:15 Break
- 2:30 "By Any Other Name" – The Proliferation of Non-Animal Milks, Scott A. Rankin, Ph.D., Chair Food Science Dept. UW-Madison.
- 3:30 NMPF - FARM 4.0 / Antibiotics / Sustainability, Jamie Jonker, Ph.D., Vice President of Sustainability & Scientific Affairs for the National Milk Producers Federation.
- 4:30 Business Meeting
- 5.00 Cheese Social

Wednesday, February 7

- 7:30 Breakfast
- 8:00 Regulatory Updates, DATCP Staff
- 9:30 Break and Checkout
- 10:00 "The effect of heat loving bacteria on raw milk and potential consequences in the processing plant" Terry Lensmire, Master Cheesemaker, Agropur & Dean Sommer, Senior Management Team, Cheese & Food Technologist, Center for Dairy Research.
- 11:00 Communicating through Thick and Thin - Nicole Barlass, Director of Member Relations - Dairy Business Association
- 12:00 Closing Remarks, Door Prizes (must be present to win) and Adjourn



Keynote Speaker



Tom Thibodeau is the Distinguished Professor of Servant Leadership at Viterbo University where he has been teaching for the past 34 years. He is the founder of the Master's program in Servant Leadership at Viterbo, the only master's degree of its kind in the nation. Tom is a husband, father, grandfather, teacher, active community member and a part owner of a country tavern.

Lodging

New Event Location

Madison Marriott West
1313 John Q Hammons Drive
Middleton, WI, 53562
(608) 831-2000

Standard Rate Single Room \$129
State Rate Single Room \$82
Under Room Block "Wisconsin Dairy
Field Representatives Annual
Conference"



Sponsors

Gold: FarmFirst

Silver: AgSource Laboratories
Edge
IBA
IDEXX

Registration

- \$115 on or before January 15
- \$125 after January 15

Register online at:

<http://www.dairyfieldrep.org/>



Executive Board

President - Tom McCaulley, Land O' Lakes
First Vice President - Dean Hines, Ellsworth Cooperative Creamery
Second Vice President - Jeremy Bruecker, Dairy Farmers of America
Secretary/Treasurer - JR Neu, Sartori Cheese